# SEMI-WEEKLY INTERIOR JOURNAL.

VOL. XVI. STANFORD, KY., FRIDAY, FEBRUARY 24, 1888. NO. 4.


### LIBERTY, CASEY COUNTY.

—Our friend G. A. Prewitt is Brodheading again. He steps off very often in that direction.

—J. Shack Huffman, and his cousin, Miss Helen Reid, were down from Lincoln last week, visiting friends at this place.

—The trial of Wm. Lipe, under the charge of aiding prisoners to escape from jail, came off before Squire Henry Brown, which resulted in his acquittal, the State failing to make out a case.

—It is gratifying to know that the new line from here to Moreland is being well patronized. Mr. Wilkinson, who runs it is a nice, accommodating gentleman and deserves success. It is a great convenience to the traveling public.

—Mrs. McClure, the estimable mother of Mrs. R. T. Pierce, has left for her home in Russell county. She has been visiting her daughtsr at this place for most of the winter and during her stay made many friends. A better christian lady I never met and all regretted to see her leave.

—At our February county court the republican party of this county will take the necessary steps to nominate a candidate for sheriff. It is to be hoped that party will act with wisdom and put forward a good man, that when elected the party will have nothing to regret, as it would by nominating some one not qualified for the office. There are plenty of good men to select from.

—The meeting conducted by Elder Rogers, closed last week with 26 additions to the church; 18 by confession and baptism, which taking the bad weather into consideration was a grand result. Most of the converts were young men and ladies. Our people feel much attached to Bro. Rogers and gave him up with reluctance. The church was reorganized and raised the money to employ Elder Thomas as the pastor for the present year.

—News reached us a few days ago of the death of Bryant McClure, of Russell, which took place on Wednesday last. He was a gentleman well-known here, having represented this and his county in the legislature several terms, and was a candidate for that position last August, when he was defeated by Capt. Phelps, our present republican representative. He was never married, and left a handsome estate for his relatives, having only two sisters, both of whom are married.

—Our jailer seems determined to ferret out the guilty parties that have been furnishing articles to those in jail to make their escape, and it is hoped that he may succeed, as it has been going on for some time. And whilst that is being investigated it is desirous upon the part of our best citizens that the parties who are in the habit of breaking into the school-house and burning the wood, in company with lewd women, will be found out and the guilty ones in such conduct brought to a strict punishment. All that is necessary to find who the guilty ones are is a little effort. It should and will be done and when caught they will be made to blush.

### A Cyclone's Fury.

An eye witnes thus describes the cyclone at Mt. Vernon, ill.: "It was a terrible calamity. I never witnessed anything so frightful in my life. On reaching the Mount Vernon station it began to thunder and lightning. Presently it began to rain and hail, driving everyone to shelter. Just about this time a portentous black cloud, funnel-shaped, was seen over our heads. Some of the people knew in a moment what was coming, and began to cry out words of warning. The cloud burst in a minute after forming. It came with the roar and crash of a mighty battle. Houses of all descriptions went down like wheat before a reaper. Men, women and children ran hither and thither, screaming and praying in their peril and fright. The county court-house was utterly wrecked and a three-story mill was blown across the track just behind us. Our train was lying in the track of the cyclone, and it was taken at a flying rate down the track. The engine could not control the train and fortunately the brakes were not on. Trees were uprooted and cars lifted clear off their wheels. The passage of the cyclone must have occupied at least two minutes. I think that half the town was totally wrecked, and to add to the horror of the wind many fires broke out among the ruins. From the train we could see the smoke and flames rising from a dozen different houses. Our train did not wait long enough in the town for us to learn the accurate loss of life and property, but the devastation was terrible. A strange thing was that three minutes after the cyclone the sun was shining brightly and serenely on the scene of desolation."


That Rarest of Combinations.

The delicacy of flavor with true efficacy of action has been attained in the famous California liquid fruit remedy, Syrup of Figs. Its pleasant taste and beneficial effects have rendered it immensely popular. It cleanses the System, cures Costiveness, etc.

For sale by A. R. Penny, Stanford.


### MT. VERNON, ROCKCASTLE COUNTY.

—J. N. Brown sold a stallion to Acton Bros. for $275.

—The W. C. T. U. will give an oyster supper next Wednesday evening.

—The infant of John Bussell, mentioned in last issue, died Monday.

—The patients lately operated upon in this place by the doctors, are getting along pretty well.

—M. C. Williams bought of W. M. Weber the house now occupied by Willis Adams for $450.

—The negro, Freeman, who has been jailed for some weeks as a suspected convict from Tennessee was released Tuesday.

—John Prewitt, of Skaggs Creek, while out squirrel hunting a few days since, discovered a 5½-foot vein of coal on his land.

—James T. Livesay bought of James Head a mare for $112.50. D. M. Cress bought a pair of 3.year-old mules for $180. Adam Catron bought of D. M. Cress 7 two-year-old mules at $67.50 per head. James Purcell sold a mule to Sam Hysinger for $100.

—Some wag procured a fine picture of a fox and sent it to the business manager of the Signal. It was soon whispered around that Fox (former foreman of the office) had returned. A strike of the non union printers was narrowly averted while explanations were being made.

—Misses Virgie Reppert and Lucille Joplin went to Lebanon Wednesday as delegates to the W. C. T. U. convention. Eli Ping, of Chariton, Iowa, returned home after a month's visit to relatives in this county. James Houk returned Monday from a visit to his brother at Danville, Ind.

### So Bad it Was Really Good.

An unobtrusive paragraph in the Glasgow Times imparts the following information: "Mr. Tobe Grider and family left last Monday for Texas to reside in the future." On its face there is nothing to indicate that any unusual interest attaches to this personal, but the fact is it heralds the loss by his native State of a man who was the unconscious author of a *bon mot* as famous as any which ever fell from the lips of a Kentuckian. "It is like Tobe Grider's show" is a figure of speech known to everybody in Western Kentucky, at least who is at all conversant with the colloquial expressions of the people and is so apt, comprehensive and emphatic that it may easily become of universal application. Mr. Grider, who was at that time a resident of Bowling Green, went to see a theatrical performance. He was accosted by one of his friends the next day who asked him what kind of a show it was. His answer, which betokened the possession of dormant capabilities as a dramatic critic, of the most exceptional character, was: "Well, it was so damned bad it was really good." This absolutely covered the ground. Copious dramatic writers both before and since have filled volumes in endeavoring to say the same thing about similar performances, but it is doubtful if one of them ever conveyed a more definite and distinct impression than did Mr. Grider, and none has furnished a dramatic *gen d' esprit* which will live so long.—[W. M. Hull in C.-J.

SHE TOOK HIM.—"Yes," said the young man as he threw himself at the feet of the pretty school teacher, "I love you and would go to the world's end for you." "You would not go to the end of the world for me, James. The world, or the earth as it is called is round like a ball, slightly flattened at the poles. One of the first lessons in elementary geography is devoted to the shape of the globe. You must have studied it when you were a boy." "Of course I did, but—" "And it is no longer a theory. Circumnavigators have established the fact." "I know, but what I meant was that I would do anything to please you. Ah! Minerva, if you knew the aching void—" "There is no such a thing as an aching void, James. Nature abhors a vaccuum, but admitting that there could be such a thing, how could the void you speak of be a void if there was an ache in it?" "Well, at all events" exclaimed the youth, "I've got a pretty fair balance in the savings bank and I want you to be my wife. There!" "Well, James, since you put it in that light I—" —[Boston Courier.

A young man who had been rejected 13 times by a girl didn't stop there. Remembering that 13 is an unlucky number, he proposed for the 14th time and was accepted. He married the girl a year ago and is now prepared to believe that 14 is a more unlucky number than 13.

Only about 7 per cent. of the spirits manufactured in this country is used in the arts. The balance is absorbed in promoting sociability.

There have been more chickens destroyed by cholera since the war than there were men killed during the war, but Ganter's Chicken Cholera Cure will soon stop that. It is sold and warranted by McRoberts & Stagg. 2t

### LANCASTER, CARRARD COUNTY.

—C. L. Brown and wife, of Covington, attended the funeral Wednesday.

—F. Log. Thompson and Andrew J. Fish, of Mt. Vernon, were in Lancaster yesterday.

—Sam M. Peacock has a French silver dollar, well preserved, bearing date of A. D. 1765. Here is a chance for some coin hunter.

—Sam M. Duncan left on Tuesday for Shelbyville to join the Louisville Southern surveying corps. He will be under R. H. Young. Ike Dunn, of Lebanon, was here Wednesday.

—The 22d was celebrated by a drill by the gallant Owsley Rifles, after which they marched to the country and had target practice. Napoleon never led a braver troop to the charge than our Rifles, or had a better behaved company under his command. Long may thay live!

—With the Louisville Southern Lancaster will be in close communication with Chicago, via the L., N. A. & Chicago railway. As Chicago is the great grain market af the world, this will be lovely. It is a well-known fact that Garrard grows more wheat than any county near us. Let's have the Southern.

—Miss Mollie Merriman has been preaching at Lynchburg, in this county. She is the daughter of a Methodist minister and while not claiming to be a preacher, is nevertheless doing much good. Her converts during the 10 days' meeting at Lynchburg numbered 50. She will be at the same place the third Sunday in April. She is reported to be a fine speaker and a lady of much power.

—Mrs. Mary Robinson, the estimable wife of B. F. Robinson, died suddenly at her residence in this county on Monday evening, of neuralgia of the heart. She was buried at Lancaster on Wednesday. The funeral sermon was preached by Elder J. L. Allen, Danville. Mrs. Robinson was noted for her kind, christian character, and was a general favorite with both old and young. Her husband and a large family, all married, survive her.

—Garrard Female College will be known in the future as Garrard Male and Female College. It is now owned by a syndicate. At a meeting Wednesday the following gentlemen were appointed directors: W. H. Kinnaird: J. H. Woodcock, W. R. Robinson, R. H. Tomlinson, J. P. Sandifer, H. C. Kauffman and J. G. Sweeney. The school will open next September as a male and female college.

### A Tribute of Love.

Entered into the eternal life on the 20th of February, Mrs. Ben Robinson.

"The old friends who have passed away,
Live in our affections—love has no decay;
And the old words spoken long ago
Keep the heart tender and make the tears flow."

We have been but little with Mrs. Robinson for 20 years or more, yet the motherly kindness, advice and ofttimes admonition given a school-girl, are as fresh in our minds as if it were but yesterday. Entering into all the enjoyments and sympathizing with the troubles of young people, she made friends of children, who love and reverence her memory in maturer years.

A dutiful daughter, affectionate sister, loving tender mother, a most faithful wife, a true helpmeet, cheerful and hopeful in the darkest hours of misfortune, who can tell the influence of such a life? A life whose service was love, 40 years of it given to the service of God and humanity.

To the dear ones who are left we can only extend our sympathy, and pray that the family that was so loving and united here may without the loss of a single one be reunited in the golden hereafter. A FRIEND.

The last waltz hugs of the season have been given, so far as the very strictest of the fashionable beaux and belles are concerned. Lent has shut down on the season's dancing, and embracing must now be done quietly, on its merits, without music, so to speak. It was at the final swell ball of the Patriarchs, by the way, that I saw two old fellows surveying the exposed portions of feminine anatomy. Scrawny arms and bony necks happened to be plenty in the immediate scene.

"Well, what's your opinion?" asked one.

"I'm discretely dumb as an oyster," was the reply.

"What did you say about oysters? Blue points and Little Necks are plenty, I should say."

With the anatomical exhibits in view, and with a knowledge that Blue Points and Little necks are famous kinds of the shell-fish, the remark threw me into inward convulsions, for, of course, a girl dassent laugh visibly at such things.—[Clara Belle.

A woman of fine complexion has admitted that it is due to the milk in the cocoanut. Her formula is this: "Take a fresh cocoanut, grate it, place it in a cloth and squeeze out the milk. Wash the face and hands with the liquid, rubbing a great deal, the more the better, and wipe with a soft cloth. The effect is wonderful and instantaneous."

### RELIGIOUS.

—Rev. A. S. Moffett will preach at the Presbyterian church at McKinney at 3:30 Sunday afternoon.

—The Louisville Post figures that 1,000 persons were converted by the Moody meetings, at a cost of $14 a head.

—Fifty-four persons united with the First Presbyterian church, Louisville, Sunday, the result of a revival in progress.

—A revival that has been in progress at the Trinity Methodist church, Cincinnati, since November 10th, has resulted in over 300 conversions and 250 additions to the membership.

—Forty protracted meetings are following the efforts of Moody in Louisville and the ungodly are being gathered in. There is still hope for those vile sinners, Emmett Logan, Col. Hull and Ben Ridgley.

—The Junction City Christian church is making big preparations for the Sunday School Convention to be held there March 9—11. Delegates from Lincoln, Boyle and Garrard will attend and the public generally is invited.

—Uncle Jimmy Warren was up yesterday to say that if Brother Barnes wants his testimony that he thoroughly and unconditionally converted Bro. Log. Williams, he is ready, willing and anxious to mount the witness stand.

—In one of the Presbyterian churches of New York City the congregation has wealth roughly estimated at over $600,000,000, and there are millionaires by the score. The sermons are rarely more than a half an hour long.

—The splendid new building of the Southern Baptist Theological Seminary, Louisville, was occupied for the first time by the students Tuesday. This is one of the largest theological schools in the world and a fresh influx of students is expected next term.

—Bishop Sargent, of Madras, who recently celebrated the jubilee of his missionary career in India, has outlived all the original missionaries in that diocese. When he went there in 1835, the Church Missionary Society had only three or four missionaries, one native preacher and 114 communicants. There are now 81 missionaries, of whom 64 are connected with his own society. In 1,618 villages there are now 98,184 Christians.

Uncle Jimmy Warren asks us to publish the following "looking glass for some professed christians," but just why he is firing scripture so lively we can't see.

And this is the condemnation that light is come into the world, and men loved darkness rather than light, because their deeds were evil. For everyone that doeth evil hateth the light, neither cometh to the light, lest his deeds should be reproved. But he that doeth the truth cometh to the light, that his deeds may be made manifest, that they are wrought in God. Gospel by John 3: 19-21. Neither is there any creature that is not manifest in His sight; but all things are naked and open unto the eyes of Him with whom we have to do. Hebrews 4:13. Be not deceived; God is not mocked; for whatsoever a man soweth that shall he also reap. For he that soweth to his flesh shall of the flesh reap corruption; but he that soweth to the spirit shall of the spirit reap light everlasting. Gallations 6:7 and 8.

J. R. WARREN.

Following are the names of the 16 democrats who voted for the Blair bill, which is to take $77,000,000 from the treasury for educational purposes if it ever becomes a law: Berry, Arkansas; Brown, Georgia; Call, Florida; Colquitt, Georgia; Daniel, Virginia; Eustis, Louisiana; George, Mississippi; Hampton, South Carolina; Hearst, California; Jones, Arkansas; Pasco, Florida; Payne, Ohio; Pugh, Alabama; Ransom, North Carolina; Vance, North Carolina; Walthall, Mississippi; Riddleberger, of Virginia, also voted aye. Twelve repebli-can Senators voted against the bill, as follows: Aldrich, Rhode Island; Davis, Minnesota; Farwell, Illinois; Frye, Maine; Hale, Maine; Hawley, Connecticut; Hiscock, New York; Ingalls, Kansas; Jones, Nevada; Plumb, Kansas; Sabin, Minnesota; and Spooner, Wisconsin.


### Is Consumption Incurable ?

Read the following: Mr. C. H. Morris, Newark, Ark., says: "Was down with Abscess of the Lungs, and friends and physicians pronounced me me an incurable consumptive. Began taking Dr. King's New Discovery for Consumption, am now on my third bottle and able to oversee the work on my farm. It is the finest medicine ever made." Jesse Middlewart, Decatur, Ohio, says: "Had it not been for Dr. King's New Discovery for Consumption I would have died of Lung Troubles. Was given up by doctors. Am now in the best of health." Sample bottles free at A. R. Penny's drug store.

### Electric Bitters.

This remedy is becoming so well known and so popular as to need no special mention. All who have used Electric Bitters sing the same song of praise. A purer medicine does not exist and it is guaranteed to do all that is claimed. Electric Bitters will cure all diseases of the Liver and Kidneys, will remove Pimples, Boils, Salt Rheum and other affections caused by impure blood. Will drive Malaria from the system and prevent as well as cure all Malarial Fevers. For cure of Headache, Constipation and Indigestion try Electric Bitters. Entire satisfaction gauranteed or money refunded. Price 50c and $1 per bottle at A. R. Penny's drug store.

# A SURPRISE FOR EVERYBODY.

CONTINUATION OF THE

## Great Closing - Out Sale

—OF—

## S. L. POWERS & CO.

Having been urged by our thousands of friends in Stanford and Lincoln county to remain here, and having secured the Mammoth Store-room of Messrs. Ramsey & Farris, (that is now being fitted up for us) we

## Have Abandoned Our Project of Going to Ohio

For the present. Our rooms are to be ready for us by March 15th and we are determined not to have many goods to move across the street, and to that end we have still made further

## REDUCTIONS IN EVERY DEPARTMENT.

Our business has been immense since we commenced our Great Closing out sale (far beyond our expectations) and we intend to keep it up by

PLUNGING THE KNIFE STILL DEEPER INTO PRICES

*CASH EVERY TIME. CREDIT NEVER.*

THE GREAT BARGAIN STORE,

S. L. POWERS & CO.

NEWCOMB HOTEL.
MT. VERNON, KY.

This old and well-known Hotel is still maintaining its fine reputation. Charges reasonable. Special attention to the traveling public.
M. P. NEWCOMB, Prop.,
85-tf. Mt. Vernon, Ky.

JACKSON HOUSE.
LONDON, KENTUCKY,
CAPT. FRANK B. RILEY, PROPRIETOR.

Thoroughly Renovated and Refurnished, First-class Fare and Reasonable Prices. Day and night Trains are met by Polite Porters of this Popular House. 207-tf.

DR. W. B. PENNY,
DENTAL SURGEON,
STANFORD, KENTUCKY.

Office on Lancaster street, second door from INTERIOR JOURNAL office. Office hours from 8 to 12 a. m. and 1 to 5 p. m. Anesthetics administered when necessary. 154-1yr

WOOD WALLACE,
*THE GENTS' FURNISHER,*
513 4th St., Louisville.

The fashions of the day in the Gents' Furnishing line will always be found in my store. I am agent for the Indianapolis Steam Laundry, the best Laundry in the world.


## PUBLIC SALE.

### ON SATURDAY, FEB. 25, 1888,

At the C. Engleman homestead on the Danville & Lancaster Pike, I will sell to the highest bidder a tract of

### 136 ACRES SPLENDID BLUE-GRASS LAND

A part of the Old Homstead Tract, all in a good state of cultivation, and situate immediately on said pike about midway beiween Danville and Lancaster. Also at same time and place the following personalty: The

SPLENDID TROTTING MARE, BESSIE V.,

Standard-bred and 16 hands high, 7 years old, by William Welsh, dam Martha Rothchilds, out of Lady Gregory, 1 Saddle Horse, 1 large work Mule, 1 Family Horse, 13 Hogs, averaging 100 pounds, 6 two-year-old Cattle, 4 Steer Calves, 2 Yearling Steers, 2 Yearling Heifers, 1 Cow, 75 Barrels of Corn in Crib, 3,000 pounds of Bacon, 200 pounds of Lard, Bed-room set and Parlor Furniture, and all the Farming Implements, consisting of an Osborne Binder, Two-Horse Wagon, Riding Hay Rake, &c., and 20 Shares of stock in the Danville & Lancaster Turnpike Co.

TERMS.—For Realty, one-third cash, balance in 1 and 2 years in equal payments with interest and a lien retained for deferred payments. Personalty, all sums under $10, cash, above that sum bond with approved security, negotiable and payable at the Farmers National Bank, Stanford, Ky.

Any person wishing to look over the land will call on C. R. Harris or B. F. Engleman on the premises.
J. B. OWSLEY,
506-td. Ex'or T. F. Engleman, De'd.


LEE F. HUFFMAN,
SURGEON DENTIST,
STANFORD, - - - KENTUCKY.
Office south side Main, two doors above Depot St.

## Kentucky Central R. R.

"BLUE GRASS ROUTE."

THE SHORTEST AND QUICKEST ROUTE
From
CENTRAL KENTUCKY
To all Points

*NORTH, EAST, WEST AND SOUTH-WEST.*

FAST LINE BETWEEN
LEXINGTON & CINCINNATI.

SCHEDULE IN EFFECT NOV. 13, 1887.

| South-Bound. | No. 2, Ex. Sun. | No. 4 Daily. | No. 6. Ex. Sun. |
|---|---|---|---|
| Lve Covington | 8 30 a m | 8 25 p m | 2 00 p m |
| Lve Falmouth | 10 03 a m | 9 38 p m | 3 28 p m |
| Lve Cynthiana | 11 05 a m | 10 24 p m | 4 30 p m |
| Arr Paris | 11 40 a m | 10 50 p m | 5 10 p m |
| Arr Lexington | 12 30 p m | 11 30 p m | 6 10 p m |
| Lve Paris | 11 50 a m | 10 55 p m | 5 20 p m |
| Arr Winchester | 12 35 p m | 11 25 p m | 6 05 p m |
| Arr Richmond | 2 00 p m | ..... | 7 20 p m |
| Arr Lancaster | 5 10 p m | ..... | ..... |
| Arr Stanford | 6 00 p m | ..... | ..... |
| Lve Richmond | 2 05 p m | ..... | ..... |
| Arr Berea | 3 20 p m | ..... | ..... |
| Arr Lexington | 5 45 p m | ..... | ..... |

| North-Bouth. | No. 2. | No. 1. | No. 5. |
|---|---|---|---|
| Lve Livingston | 8 00 a m | ..... | ..... |
| Lve Berea | 10 25 a m | ..... | ..... |
| Arr Richmond | 11 45 a m | ..... | ..... |
| Lve Stanford | 7 20 a m | ..... | ..... |
| Lve Lancaster | 8 10 a m | ..... | ..... |
| Arr Richmond | 11 00 a m | ..... | ..... |
| Lve Richmond | 1 30 p m | 6 45 a m | ..... |
| Arr Winchester | 2 25 p m | 7 35 a m | ..... |
| Arr Paris | 3 25 p m | 8 20 a m | ..... |
| Lve Lexington | 3 00 p m | 7 25 a m | 3 00 p m |
| Lve Paris | 3 40 p m | 8 30 a m | 3 50 p m |
| Lve Cynthiana | 4 06 p m | 8 59 a m | 4 30 p m |
| Lve Falmouth | 4 51 p m | 10 03 a m | 5 25 p m |
| Arr Covington | 6 00 p m | 11 35 a m | 6 50 p m |

On the Maysville Branch, No. 9 leaves Paris at 8 25, a m and No. 11, at 5 20, p m, arriving at Maysville at 10 45, a m, and 7 40, p m. No. 10 leaves Maysville at 5 55, a m, arriving at Paris at 8 15, a m. No. 12 leaves Maysville at 12 50 and arrives at Paris at 3 10, p m. These trains are daily except Sunday.

No. 15 leaves Lexington 8 p m, arrives Paris 8 42, p m. No. 8 leaves Covington 4 30, p m, arrives Falmouth 6 30, p m. No. 7 leaves Falmouth 6 00, a m; arrives Covington 8 00, a m.

DAILY EXCEPT SUNDAY.

NOTE.—Trains 3 and 4 are daily between Winchester, Lexington and Cincinnati; other other trains are daily except Sunday.

Direct connection is made at Winchester with Chesapeake & Ohio for Mt. Sterling, Ashland, Huntington, Charlestan, W. Va. and Eastern cities

FAST LINE.—Nos. 3 and 4 run via Winchester. Solid trains with Pullman Sleeping Cars, between Cincinnati and Richmond, Va., and Winchester and Washington.

Through tickets and baggage checked to any destination reached by a railroad.

For full particulars address any agent of the Co.

D. A. FEELEY, Traveling Pass'g'r Agt., Lexington, Ky.
S. F. B. MORSE, Gen'l Pass'g'r Agt., Covington, Ky.
H. E. HUNTINGTON, General Manager.
General Offices, Covington, Kentucky.

SEMI-WEEKLY INTERIOR JOURNAL

STANFORD, KY., FEBRUARY 24, 1888

W. P. WALTON.

THE legislature of Virginia is kicking against the proposed reorganization of the Chesapeake & Ohio railroad company, and as the State has 17,000 shares in the concern it would seem that she has a right to do so. When the question was before the body last week Senator McDonald charged fraud and said that if the management of the road robbed the State the penitentiary would soon hold them. Senator Wickham, who is both vice-president and receiver of the road, demanded to know if the remarks were intended as personal to him. To which McDonald replied that they did if the Senator was a party to the fraud. White with rage Wickham responded: "If the Senator dares to insinuate that any concern in which I am engaged is guilty of fraud I will place him, by death, where God alone can touch him." Great excitement reigned for a time, but order was finally restored and a resolution passed to appoint a legislative committee to examine into the matter. Wickham was a general in the Confederate army and is a noted fighter. In a hand to hand sabre fight with a yankee soldier during the war he whipped his man, but not until he was himself fearfully wounded.

JOE BLACKBURN, who has just returned from California, doesn't take much stock in that so-called Eden of America. He says that the people practice a systemetized method of robbery upon every one who enters the State. The hotel rates are twice as high as at the Fifth Avenue, New York, and by actual calculation his stay at one cost him $8 an hour. He was anxious to get away on any conditions and felt himself lucky that his suit of clothes and shirt were left him. The junior Kentucky Senator is not always responsible for what his mouth says when he lets it go, but from all we can hear he does not exagerate much this time.

MAXWELL, the St. Louis trunk murdererer, gets another lease on life, by petitioning for a new hearing to the Supreme Court. He has written a long and well composed statement of his side of the case, which in substance is that being somewhat of a doctor, Preller permitted him to give him chloroform previous to an operation for stricture; that he gave him too much and when he found out that his friend was dead he was so crazy with excitement that he packed the body in a trunk, fearing that his statement would not be taken as true, and fled. It is all very plausible, but somehow he can't make anybody believe it.

THE National Committee in session at Washington decided to hold the democratic convention to nominate a candidate for president at Chicago on the 3d of July. The Californians made a mighty effort to have it held at San Francisco and Senator Hearst, proprietor of the Examiner, issued a Washington edition to his paper setting forth in gorgeous coloring the glories of the Pacific coast, but Joe Blackburn's experience there changed the current of events, if they were setting that way.

THE Louisville Times nominates Roscoe Conkling for President and Billy O'Bradley for vice-president, on a platform of "Let her go Galleger." We second the nomination and move its unanimous adoption. We don't know much about Roscoe, but our Billy can play hades breaking up the Solid South, and "that's what's the matter with Hannah."

THERE are 132 deaf and dumb pupils in the Asylum at Danville, 73 girls and 59 boys. Lincoln county has five, which is a greater number than any of the counties, save Madison 7 and Jefferson 13. The colored department has 30 pupils and Lincoln has one of them. The institution cost the State $38,107.14 for the last fiscal year.

PROHIBITION conventions were held this week in Tennessee and Rhode Island. Both adopted strong resolutions against the dammable stuff and all who traffic in it and the latter nominated a ticket for State officers.

THIS weather puts a taste in one's mouth for that best of all dishes—jowl and turnip greens. Where are you good Dr. Woods that you have not prescribed it yet for the thousands of readers of the Capital?

THE prohibitionists of the Louisville district are determined to be on time. They have already nominated Judge E. J. Polk, who recently moved to that city from Harrodsburg, for Congress.

THE president and his beautiful wife are down in Florida luxuriating on roasting ears and strawberries. They only remain a day, however, and then fly back to the Capital.

GOV. PALMER, of Illinois, is shortly to be married and it is expected that the event will give him a big boom for the democratic nomination for governor.

SEVEN more petitions for divorce were granted in Louisville Monday, which city seems to be trying to out-Chicago Chicago in that line.

## LEGISLATIVE ACTS.

—A bill to make 80 pounds of coal a legal bushel is before the House.

—The bill giving the Council of Stanford power to increase the rate of taxation has passed both houses.

—Lawyer Davison was one of the 71 who voted for the extension of the session beyond the constitutional limit.

—A bill to pay Commonwealth attorneys $2,000 a year, instead of the salary and fees now paid, has been presented by Mr. Reid.

—It having been discovered that the bill incorporating the Stanford street railway was never passed in the same shape in both Houses of the last general assembly, Lawyer Davison has reintroduced it.

—From Saturday at noon until noon Thursday—five days—the legislature will be in session about five hours, an average of one hour a day, at a cost of $1,000 per hour.—[Times.

—The House by a vote of 71 to 11 has extended the session to March 17th, which means indefinitely. The so-called solons will be there drawing the pay they do not earn when the May flowers bloom.

—The Legislature took holiday on the 22d. People are always very patriotic when they can be at some body else's expense. The State paid $1,000 for this little holiday which was perhaps cheaper for it than if the legislature had been in session.

## COMPRESSED NEWS.

—The Fayette grand jury indicted the city of Lexington for filthiness.

—The loss of property at Mt. Vernon, Ill., by the cyclone is given at $600,000.

—The mayor of Mt. Vernon makes a touching appeal for aid for the cyclone sufferers.

—George H. Corless, the inventor of the engine bearing his name, died at Providence, R. I.

—Mrs. Sarah Reed was burned to death at her home near Indianapolis in a mysterious manner.

—The Pennsylvania railroad employs a lady at a good salary to "chaperon" ladies traveling alone.

—Mrs. Alvin Overstreet was fatally burned at Nicholasville, by her clothing taking fire from a grate.

—A shingle mill boiler at West Melville, La., exploded, killing three men and wounding 13 others.

—Jerome Sparks, who did not get to be a legislator, has been nominated by the republicans of Jessamine for sheriff.

—Rev. J. C. Price, colored, president of the Livingston College, Salisbury, N. C., has been appointed minister to Liberia.

—Miss Holmes, Harper's confidential clerk and paramour, has been released from jail for complicity in the Fidelity frauds.

—The county levy in Marion has been fixed at 50 cents and the poll tax $3.50, pretty heavy rates for the privilege of living in such a county.

—Miss Jessie Bryant, daughter of a wealthy Fayette county farmer, took "Rough on Rats" by mistake for quinine and died in great agony.

—A recent law of Congress entirely prohibits aliens from holding lands in this country without declaring their intention of becoming citizens.

—W. C. Bernhardt, a Richmond, Ind., lawyer, committed suicide, leaving only a note in explanation, which said, "This man is just smart enough to be a d—d fool."

—R. B. Hayes, of Ohio, enjoys the distinction of being the only republican in the country who has not been mentioned for the presidential nomination in 1888.

—The L. & N. system covers 2,023 miles and earns nearly $400,000 a week. The company has built 30 new passenger coaches, which will be put on the road in a few days.

—Charles Wingate and Annie Fox, an eloping uncle and niece from Monroe, Mich., were caught at Alliance, O., and jailed, where they succeeded in getting a pistol and ending their lives.

—The track-laying machine secured by the Louisville Southern road has reached Harrodsburg. It is pronounced a complete success and can lay from two to three miles of track each day.

—Mason Landing, on Green river, this State, was also visited by a cyclone Sunday afternoon; a number of dwellings and barns were demolished, three farmers killed and a number of other persons wounded.

—C. C. Gribbin, better known as "Con Gregan," in race horse circles, was collared and cowhided in Lexington the other night by Mary Dinen, who claims that he was repeating his habit of following and annoying her.

—A floating theatre, at a cost of $50,000, is being built at Jeffersonville. The object is to give entertainments all along the river and rake in the shekels of the hayseeds who do not get a chance at such amusements often.

—Speaking of the Blair bill Senator Blackburn says the House committee was prepared for its burial and it will be impossible for it to be resurrected. Kentucky would not get a dollar, anyhow, as her legislature has declined the offer.

—Following is the official report of the result of the terrible Mt. Vernon, (Ill.) cyclone: Killed, 37; fatally injured and dying, 8; seriously injured, but may recover, 30; wounded, but in no danger, 67. About 300 houses were destroyed, and fully 2,000 people are homeless.

—Mr. John V. Cowling, an old and highly respected citizen of Louisville, died Wednesday, aged 79 years.

—W. H. Gray, of Chicago, has gone to Richmond, Va., with a certified check for $23,300 with which to purchase Libby Prison, which will be removed to Chicago.

—The House refused by a vote of 129 yeas to 128 nays (not the necessary two-thirds in the affirmative) to pass the Hoar joint resolution changing the date of inauguration day and extending it until April 30th, 1889, the term of the 50th Congress.

—Mr. Culbertson, of Texas, reported to the House from the Judiciary Committee, a joint resolution proposing a constitutional amendment providing that polygamy shall not be lawful within the United States, or in any place subject to their jurisdiction.

—Capt. Ernest McPherson, who is a clear-headed, unprejudiced man, swore before the Rowan investigation Tuesday that it was his decided opinion that Judge Cole was in sympathy with the Tolliver gang, and that he was under the influence of Z. T. Young, the real head of the Tolliver faction.

—County Judge Coleman, of Muhlenberg, who has been hiding out to prevent the Federal authorities from serving a process on him to compel a levy for the payment of certain railroad bonds, has at last been captured, a deputy marshal disguised as a tramp succeeding in getting hold of him.

—Speaker and Mrs. Carlisle left Washington Tuesday for Wichita, where they were hurriedly called by the serious condition of their son William, whom Mrs. Carlisle left but a few days since apparently recovering. They expect to be absent about ten days. Sunset Cox will act as speaker during Mr. Carlisle's absence.

—Mr. and Mrs. C. H. Wolhaupter were arrested at Iron Mountain, Mich., charged with complicity in the Search robbery and murder at Jamesville two years ago. The murderers secured between $5,000 and $7,000, and there is a standing reward of $1,500 for their capture. They were attending a protracted meeting.

—W. G. Montgomery, of Owen county, who, it will be remembered, was confined in the Louisville jail to escape mob violence and who tried to starve himself to death while there, is on trial in the Franklin Circuit Court on a change of venue, charged with the murder of his sweetheart, Miss Ione Kitson.

—There is one honest Cincinnati man, at least. The Secretary of the Treasury received, through Adams' Express, a package containing $1,600 in National bank notes, shipped by "A Freeman," at Cincinnati. It was accompanied by a note asking that the money be placed to the credit of the Conscience Fund and bearing the signature, "One Who Will Be Honest."

—John Coney, James Copeland and J. E. Malloy, prominent citizens of Ashley county, Arkansas, waylaid and shot S. J. Echols, whom they mistook for Wm. Duckworth, whose indictment for an offense they had procured and who had threatened to kill them on sight. When the deed was discovered the men had to be locked up in the penitentiary to prevent them being lynched.

—The stockholders' meeting of the L. & N. railroad was held at the offices of the company to decide whether or not to devote the earnings of the road to an increase of the capital stock for the purpose of making needed improvements on the road. It was determined to pay the dividends up to $5,000,000 in stock, provided the dividends reach that amount within the next three years, including the $600,000 dividend recently declared. In the total vote 168,422 voted in favor of the plan, and 4,115 against it.

## DANVILLE, BOYLE COUNTY.

—Mr. T. A. Marks left Thursday morning for New York to be absent about ten days.

—In the county court Monday C. S. Jackson was appointed administrator of the estate of the late Dr. T. W. Jackson.

—James Chapman, charged with murder in Casey county, was brought here Wednesday evening and confined in jail for safe keeping.

—The Danville Club hop given Wednesday night at the Opera House was largely attended and was a very pleasant affair. Eichhorn, of Louisville, furnished the music.

—In the Charles Henderson case both sides announced themselves ready and at the hour (Thursday morning) this letter closed a portion of the jury had been obtained. Henderson looks well, stoutly maintains his innocence and is confident of an acquittal.

—Judge R. J. Breckinridge went to Lincoln county on Tuesday to prosecute several parties charged with house-breaking. Mr. W. A. Tribble, of Stanford, was sworn in as an attorney in the Circuit Court on Thursday. H. C. Kauffman, of Lancaster, was among the visiting attorneys in court Thursday. Dr. R. M. Orear contemplates visiting Europe the coming summer and will spend some weeks in Donegal, his native county. He has vowed also to press his lips to the Blarney stone.

—Samuel Ransdall, brought here by change of venue from Mercer county, on a charge of malicious shooting, was on Tuesday given three years in the penitentiary. The person shot was Ransdall's wife. The shooting occurred last August and came near causing the perpetrator to be lynched. It came out in proof that Ransdall brought home a quart of whiswhisky, having taken several drinks in Harrodsburg that night. He began drinking next morning and after he and his wife had taken a horseback ride of a mile and returned, there being no quarrel between them, the whisky began to work, and after abusing his wife awhile, Ransdall shot her with a shot-gun loaded with small shot, several shot taking effect in her back and limbs. Mrs. Ransdall walked ¾ of a mile and made known her condition to some friends at New Hope Church. A magistrate of the county and one or two others went to Ransdall's house and found him sitting out in the broiling sun drunk and asleep. He was aroused, arrested and that evening taken to Harrodsburg jail. While in a drunken condition he gave as his only excuse for shooting his wife that she was a republican and a prohibitionist. Mrs. Ransdall soon recovered and is now as well as ever. After the above facts came out on the trial Ransdall was put on the stand and testified that after the return from the horseback ride the events of the day were a blank to him. Both Ransdall and wife are good-looking people and have five children, and it is a pity under the circumstances that the matter was so bitterly prosecuted. Accused was prosecuted by Ex-Judge C. A. Hardin, C. A. Hardin, Jr., and Ed Gaither, of Harrodsburg, and Commonswealth's Attorney Herndon and County Attorney Harding. Defended by P. B. Thompson and W. B. Allen, of Harrodsburg, and R. P. Jacobs, of Danville.

## FARM AND TRADE ITEMS.

—A good stud horse and jack for sale. L. D. Garner, Crab Orchard, Ky.

—Second Jewel, Charley Sandidge's fine stallion, sold in Lexington this week for $1,010.

—Some of the farmers of Clark county have sold their crops of tobacco to be raised this year ot 10 cents.

—James Gentry sold to Hudson & Smith, Columbia, his 3-year-old Denmark stallion, Little Fred, for $500.

—The second day's sale of Woodard & Harbison brought 79 head of trotters under the hammer at an average of $678.

—Givens & Carter started yesterday with 20 calves and 15 2-year-olds to sell on the Winchester court market Monday.

—Eighty-two trotters brought an average of $350 in Lexington Wednesday. S. G. Boyle, of Danville, bought Folle Farine for $975.

—I have a lot of sugar corn seed which I will give free to such subscribers of the INTERIOR JOURNAL as may wish it. Geo. D. Wearen.

—The first day of Woodard & Harbison's combination sale of trotters at Lexington resulted in 78 head bringing an average of $514.

—John Tewmey & Son sold to Higgins & Stone, of Tennessee, 23 mule colts at $90, 4 yearlings and 2 broke mules at $115.—[Advocate.

—W. O. Brock sold last week to Omar Wilson, for Virginia parties, 42 heifers, weight 963 pounds, at 3¾ cents.—[Winchester Democrat.

—Mr. Burk, of Boyle, sold to an Illinois party a jack for $1,800. Mr. Burk had recently purchased him from Mr. Greenberry Bright, of this county, for $800.

—From all over Kentucky come reports of preparation for an enormous tobacco crop this year and it is is a good season the weed wont be worth shucks next winter.

—At Columbia, Mo., sale, 30 jacks and jennets, by Bass, Anderson & Kim brought $12,080. At another sale 20 brought an average of $463 and 10 jennets an average of $236.

—Over 1,000 thoroughbreds are booked for sale in Lexington during the coming three months. It is thought that the horse sales there during the year will amount to over $1,000,000.

—Cattle are quiet and unchanged in Louisville and best bring 4.40; hogs are steady and run in price from 3½ to 5½; sheep and lambs quiet at 3 to 4½ for the former and 4 to 5½ for the latter.

—J. B. Ferguson, Secretary ot the Kentucky Association, purchased from John Wm. Lell the Hardesty farm, in Fayette, three miles from Lexington, consisting of 204 acres, for $20,492.

—Jenkins & Hines, Bowling Green traders, bought at St. Louis two carloads of mules, 15½ hands high 4 to 6 years old at $127.50 and of A. J. Taylor, of Ohio county, 6 mules 15¾ hands high at $140 each.

—The report of the Danville court came in too late for last issue. There were 200 cattle offered. A lot of 2-year-olds brought $33 per head and a lot of 3-year-olds $34. Aged mules brought $100 to $155. Day rather dull.

—An authority on hogs states that if we take all the hogs fattened in the United States in a year, and change the time of feeding from cold to warm weather, one-half the grain now fed will make all the pork. This would be a saving of at least $75,000,000 per year.

—Elder L. W. Sears will preach at Rowland next Sunday at 11 o'clock. He is a cripple and has had a poor chance in life, but is said to be a good expounder of the gospel.

The INTERIOR JOURNAL, one of the liveliest and best of our exchanges, came out last week in a brand new dress.—[Winchester Sun.

NEW FURNITURE STORE!

MACK HUFFMAN, PROP.

Will keep constantly on hand a large and select line of Furniture and Undertaker's Goods. My prices will be as low as such goods can be bought in the cities. Give me a trial and you will be convinced that I sell lower than the lowest.

PLOWS! PLOWS!

We have the King of Cane Sod Plows, to-wit: No. 5 Champion with horn cutter and draft rod. We have the Silver Steel that cannot be excelled either for blue-grass sod or stubble. We also have a combined steel and chilled plow that we will guarantee to give better satisfaction than any of the all chilled plows. It will pay you to see these plows before buying. We have a good stock of plow harness at low prices. We have just received a car-load of Old Hickory Wagons af all sizes and styles, and will have in a short time a large stock of Buggies, Carriages, Carts and Buck Boards embracing some new styles that we want everybody to see.

GEO. D. WEAREN, MAN'G'R.

MRS. J. F. WEAREN, PROPRIETOR.

READ!

The following list of goods, suitable for this time of year, and buy them of me and get the best:

CANNED GOODS.

California Peaches,
" Pears,
" Apricots,
Raspberries,
Grated Pineapple,
Sliced Pineapple,
Early June Peas,
Lima Beans,
Pie Peaches,
Corn,
Tomatoes,
Oysters,
Salmon,
Sardines,
Chipped Beef,
Corned Beef,
Deviled Ham.

MISCELLANEOUS.

Cal. Evap. Peaches,
" " Apricots,
Dried Peaches,
Turkish Prunes,
Cooking Figs,
Mince Meat,
Apple Butter,
Preserves,
Mackerel in Buckets,
Cod Fish,
White Fish,
Hominy,
Dried Beans,
Bulk Pickles,
Bottle Pickles,
Catsup,
Prepared Mustard, &c., &c.

——My Stock of——

STAPLE GROCERIES ALWAYS FULL AND COMPLETE

KINGSFORD'S OSWEGO STARCH,

In 3-Pound Paper Boxes,

IS THE BEST IN THE WORLD. JUST TRY IT.

☞Prices Always Reasonable And Goods Satisfactory.☜

T. R. WALTON,

MARK HARDIN, Clerk.

WALL PAPER,

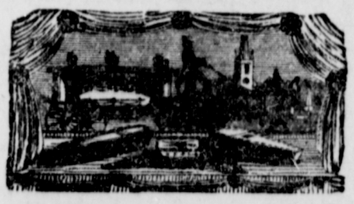

FURNITURE,

COFFINS, CASKETS, ROBES.

COMPLETE STOCK ALWAYS ON HAND.

B. K. WEAREN.

# SEMI-WEEKLY INTERIOR JOURNAL

STANFORD KY., FEBRUARY 24. 1888

E. C. WALTON, Bus. Manager

Published Every Tuesday and Friday

—AT—

$2 PER YEAR, IN ADVANCE

When not so paid $2 50 will be charged.


### L. & N. LOCAL TIME CARD.

| | | | |
|---|---|---|---|
| Mail train going | North | | 2 03 p m |
| " " " | South | | 1 31 p m |
| Express train " | South | | 11 48 p m |
| " " " | North | | 1 50 a m |
| Local Freight | North | | 6 35 a m |
| " " | South | | 6 55 p m |

The latter trains also carry passengers.

The above is calculated on standard time. Solar time is about 20 minutes faster.

### K. C. LOCAL TIME CARD.

Train leaves Rowland at 7 20 a m and returns at 6 p m.

### MEANS BUSINESS.

WATCHES and jewelry repaired and warranted. A. R. Penny.

THE best place to buy drugs, patent medicines and toilet articles is at A. R. Penny's.

BUY your school books, ink, tablets, paper, pencils and school supplies of all kinds from A. R. Penny.

I guarantee all watches and every article of jewelry I sell to be just as represented. A. R. Penny.

### SOMEWHAT PERSONAL.

COL. W. G. WELCH went to Louisville Tuesday.

MR. BEN SPALDING, of Lebanon, was in town yesterday.

JUDGE J. S. MOORE, of Shelby City, was here Tuesday.

—MR. JOHN R. FARRIS is spending a few days in Louisville.

MR. B. G. ALFORD has engaged as salesman for Dr. S. G. Hocker.

MR. JOE MCJAMES, of Westerville, O., was the guest of Mr. B. K. Wearen.

HON. G. A. LACKEY is in Lexington seeing to his three horses in training there.

J. E. FARRIS took his Silver King to Lexington to sell at the combination sales.

MR. DOC DILLION passed here on his way to Crab Orchard yesterday, from a visit to Pittsburg, Pa.

MR. W. B. MCKINNEY will leave in a few days to take a course in the Bryant & Stratton Business College, Louisville.

DR. J. B. S. FRISBIE, of Kirksville, a valued friend and former contributor to this paper, spent Monday night here returning from Monticello.

MRS. F. J. CAMPBELL received a telegram from Elder Milton Elliott at Kirksville that her son, St. Claire, was very ill and yesterday she and Miss Naunerle went thither.

JOHN MCROBERTS writes to his uncle from Mt. Vernon, Ill., that he was unharmed by the cyclone, though the house that he was in was unroofed and the kitchen blown clear away.

MR. B. P. MCALLISTER, who spent several months here last summer, and made many friends, was here on business and pleasure combined, Tuesday. There is always a woman in the case when he is around.

CAPT. J. B. HOMS, whose visit to his sweetheart in Mississippi, was delayed on account of sickness in the family of Chief Train Dispatcher Florence, finally got off Tuesday. We hope he will bring the little beauty back with him.

### LOCAL EVENTS.

NEW GOODS at H. C. Rupley's.

FRESH FISH Friday. S. S. Myers.

HANDSOME line of neckwear at D. Klass'.

THE public school taught by Prof Geo. L. Penny closes to-day.

EGGS are scarce at 20 cents a dozen and Easter is more than a month off.

FOR RENT.—A Small store room on Lancaster street, first door from Main. W. P. Walton.

S. L. POWERS & Co. have rented the store-room formerly occupied by A. H. Rice, in Lancaster, and will stock it full up to the ceiling.

JUDGING from his looks there's joy in the household of Mr. John P. Davis. The cause is the arrival of an heir—an eight pound boy—which put in an appearance Monday night.

I HAVE just received an elegant line of suitings and pants patterns of every imaginable kind of goods. The handsomest line I have ever handled. Call and examine. H. C. Rupley.

SELECT SCHOOL.—I will open a select school in the Public School building in Stanford, on the first Monday in March, for a term of three months. Would be pleased if my patrons would make it a point to send their children the first day so as to quickly organize and get to work. W. F. McClary.

THE fellow Marcum has been indicted by the Federal grand jury at Louisville for counterfeiting and a several years' sentence in the penitentiary stares him in the face. He promises before he goes, however, to give the whole snap away, and when he does, he says a big sensation will be sprung. It is hoped that he will squeal.

NEW line of Zeigler Bros. spring shoes just received. S. H. Shanks.

BUTTER, even of inferior quality, is scarce in this market. Why don't our country friends take advantage of the demand and work off their old stocks?

MURDER.—In a quarrel over a game of cards in Laurel county, William Crawford shot Hugh Gregory and then finished the job by crushing in his skull with an axe. He is still at large.

CAL. MIDDLETON, a negro who has been in the penitentiary once and on the rock-pile repeatedly, was fined $15 for shooting three shots in Macksville Tuesday night and thereby intimidating another negro. He had no money and will have to work the fine out.

THE Superior Court has reversed the decision of the Marion circuit court giving the widow of Elzie Logan damages for killing her husband. It will be remembered that he was put off a passenger train for disorderly conduct and a freight following ran over him.

THE Father of His Country could not have asked a better day for the celebration of the 156th anniversary of his birth than that which came Wednesday. It was a typical spring day and the bankers, postmasters, legislators and other monied individuals made the most of it.

MRS. WOODBRIDGE, an unusually fine expounder of the temperance cause, was greeted with a packed and jammed audience at the Baptist church Wednesday night, which listened with rapt attention to her presentation of the subject. The ladies of the Union were especially delighted.

A WALKING BAR.—Marshal Newland caught a negro whisky seller dead to rights Wednesday by a little strategy. His name is George Williams and he hails from the country. The proof was conclusive that he had been selling the forbidden beverage and Judge Carson fined him $20. He did not have the wherewithal to liquidate and consequently went to jail.

FOR a man who lives where the finest cattle in the world are grown to send to to Chicago after his beef seems somewhat like the proverbial business of "carrying coals to New Castle." But Mr. L. M. Lasley, one of our dealers, tells us that he has contracted with Armour & Co. to deliver him only hindquarters at a price not exceeding the cost of buying cattle and butchering them here. He says he gets only the best and is not annoyed with working off forequarters and other less salable portions of the meat.

THE negroes, Frank Vincent, William McCormack and Tom Smith, charged with breaking into and stealing 28 chickens from the hen-house of John Purdom, were tried before Judge Varnon Tuesday and held in $100 each, to the circuit court. The other negro, Isaac McCormack, who was also under arrest, turned State's evidence and gave the whole snap away, notwithstanding it implicated his father and his brother. He is, perhaps, the meanest one of the lot, but claims to be the pink of perfection and that he was overpersuaded to join in the robbery.

OLD BUTTON.—Little Miss Dell Saufley came with tears in her eyes yesterday and said that old Button, the faithful equine, what had been in her father's family so many years, had laid down and died, and she wanted his friends all over the country to know of the sad occurrence. Old Button was 28 years old and as a family horse he had no superior. The youngest child could drive him without danger, but the strongest man couldn't get him out of a certain gait which seemed peculiarly and solely his own invention. He was a present from Col. Hill to Judge Saufley.

THE little negro, Silas Embry, who robbed the postoffice here several months ago, plead guilty after the witnesses had gotten on the ground and the judge gave him a year in the House of Refuge. Capt. Richards says when the judge asked him if he stole the money he said "Yes, sir." "Didn't you know you would be punished for it?" was again asked to which he answered in the negative and burst out crying. The Captain's experience in the witness room where several hundred wild beasts from the mountains were caged was anything but pleasant and he avers that he wound rather like Daniel be cast in the lion's den than to be housed another day with moonshiners, counterfeiters and their rough crowd of witnesses.

IF girls would positively refuse to permit the escort of drunken boys or to have anything to do with them whatever, a longer step towords sobriety and good behavior would be taken than can be effected by lectures or any other means. We heard of a young lady who refused to accompany her escort home the other night and when he demanded to know the reason she promptly responded: "Because you are drinking," and she didn't go with him either. Everybody will admire the spunk of the young lady, whose name ought to be printed in letters of gold, and would be but for the fact that she does not wish such notoriety. We shall watch the future of the brave little lady with confidence that she will do honor to herself and family and be fully rewarded for any temporary discomfort that may follow in the loss of such friends.

### THE SOCIAL FOUR'S HOP.

All who attended the hop given at the Opera House Wednesday night, by those clever gentlemen composing the Social Four, Messrs. C. L. Cox, M. F. Hulet, J. W. Flowers and M. J. Steele, were made to have a most delightful time and everything passed off in an agreeable and orderly manner. The first set was called at 9 o'clock and from that time till nearly 2 joy reigned supreme. The crowd was just comfortably large and there was no excuse for all who wanted to dance not to do so. The music was furnished by a Danville band, which played through the entire 20 sets without leaving their seats. All of the ladies were handsomely attired and some very elegantly, as the following list will show. If any are omitted the error is unintentional.

Miss Alice Raines, pink silk.
Mrs. George Irwin, black satin.
Miss Ella Shanks, bronze velvet.
Miss Nannie East, blue cashmere.
Mrs. J. F. Hottel, green cashmere.
Miss Rose Richards, black silk; jet.
Miss Eliza Owsley, blue satin; gold.
Miss Sallie Dudderrar, black silk; jet.
Mrs. Matt Woodson black silk and jet.
Mrs. Porter Stagg, green cloth, velvet.
Mrs. Joe Portman, brown silk and velvet.
Miss Lizzie Farris, garnet plush; garnets.
Miss Dovie Carpenter, garnet velvet, gold.
Miss Lalia Hays, brown camel's-hair; gold.
Mrs. C. L. Cox, green cashmere and velvet.
Miss Emma Saufley, green silk and velvet.
Mrs. J. T. Johnson, brown silk; diamonds.
Mrs. Smith Irwin, black silk, natural flowers.
Miss Annie Wray, gray tricot, plush trimming.
Miss Helen Saufley, plum cloth, pink trimmings.
Miss Annie Raines, green camel's-hair, red velvet.
Miss Hussung, Somerset, red cashmere and velvet.
Mrs. Gilbert White, New Jersey, brown corded silk.
Little Clara Cox, white mull, pink satin trimmings.
Miss Bessie Richards, green cloth, tailor made suit.
Miss Eliza Rout, green silk, red trimmings; garnets.
Miss Leslie Hurley, Richmond, brown tricot and velvet.
Miss Belle Hutchinson, green cloth, ribbon trimmings.
Miss Alma Hays, white flannel, moire trimmings; diamonds.
Mrs. Waverley Hamilton, brown silk, passamentrie trimmings.
Miss Nettie Wray, mahogany brown cashmere, velvet; cameo.
Miss Jennie Carpenter, steel gray satin, steel passimentrie, diamonds.
Mrs. Phil Soden, Louisville, brown surah silk, point lace; diamonds.
Miss Annie McKinney, brown cloth, pink and blue trimmings, tulle front.
Miss Annie Alcorn, green cloth, red and blue trimmings, white shirt front.
Miss Kate Davis, Crab Orchard, pink surah silk, Oriental lace; white slippers.

The following named gentlemen and others were present, and most of them participated: Farrar, Flowers, Steele, Cox, Hulet, Samuels, A. C. King, Hall, White, Hail, Pennington, LaRue, Hardin, Hottel, Reid, Baughman, Walton, Lackey, Hocker, Cook, McKinney, Penny, Engleman, Craig, Embry, Williams, Keller, Smiley.

There were many other ladies and gentlemen from town and vicinity present as spectators.

CHURCH EXTENSION.—Messrs. D. W. Vandeveer, George H. Bruce and W. G. Raney were laying off some excellent additions to the Christian church yesterday and arranging for an alteration or so in the auditorium. It is proposed to build a room for the baptistry just behind the pulpit, 15x16 feet, and to the left of this a lecture and Sunday-school room of 30x30 feet. The lobby and gallery, which now serves as a resort for bad boys with cigarettes will be removed and thereby increase the seating capacity of the building about 100. The whole work will cost some $1,500 and when finished will be the most complete church arrangement in town. The building committee is composed of Madams S. J. Embry and W. P. Tate, and Messrs. Bruce, Raney and A. A. Warren.

IN order to prevent a confusion of the names the Cincinnati Southern officials have changed the name of Windom to Providence, the first name and Wilmore, looking something alike when written. Harrodsburg Junction is now known as Verchamp. This shows that the Summit-Somerset disaster will not be permitted to be repeated.

THE spring birds were singing sweetly yesterday and the festive gardener was in some cases getting in his work, but several birds and many gardeners do not make a spring, and both may yet repent of their over confidence. Nearly a week of good weather after so much bad is calculated to fool the best of us, however.

IF the person who took the fine, new, stiff hat by mistake at the Opera House Wednesday night will return it to this office he can have his old one and the thanks of the owner of the former.

LARGE, fresh cabbage at S. S. Myers.

W. T. STONE brought in a turnup yesterday from Rockcastle that weighed 5 pounds and 2 ounces.

JACK BUCKNER, the happy-go-lucky umbrella doctor, was with us again this week. Jack was 48 years old yesterday and in these years has tramped around about as much as any man in the Union. He has been in most of the States and is now contemplating a trip to the Pacific coast. He is said to be a millionaire and to prefer his mode of life to living in style and aping the Goulds and Vanderbilts.

### MATRIMONIAL MATTERS.

—Yesterday Rev. John Bell Gibson united Mr. Charles Lovell and Miss Mollie Martin in the holy bonds of matrimony.

—George Smith and Miss Naomi, daughter of George W. Estes, of the Green river section, were married yesterday.

—Mr. J. J. Belden and Miss Lula, daughter of J. J. Benedict, of the Milledgville neighborhood, celebrated Washington's birthday by uniting their destinies for life. They came to Mr. Embry's and were married by Elder John Bell Gibson.

—The latest audacious gossip is that Mrs. Folsom, Mrs. Cleveland's mother and a very good-looking and attractive matron, who sailed for Europe ten days ago, went to Paris to purchase her wedding trousseau for her marriage to Secretary Bayard on her return.

—Everybody who knows clever old Capt. W. W. Sweeney, of the Knoxville Division, and all do, who ever traveled on the line, will sympathize deeply with him in the loss of his excellent wife.


**Syrup of Figs**

Is Nature's own true laxative. It is the most easily taken, and the most effective remedy known to Cleanse the System when Bilious or Costive; to dispel Headaches, Colds, and Fevers; to Cure Habitual Constipation, Indigestion, Piles, etc. Manufactured only by the California Fig Syrup Company, San Francisco, Cal.

For sale by A. R. Penny, Stanford.


NEW ADVERTISEMENTS.

PUBLIC SALE OF AN

### ELEGANT LOT IN STANFORD.

I will on MONDAY, MAR. 7, 1888, about 11 A. M. offer at public sale to the highest bidder at the court-house door in Stanford, my Lot on the south-west corner of Lancaster and Church streets in Stanford, Ky. Terms made known on day of sale. (4) LEWIS HOCKER.

### EXPARTE NOTICE.

Lincoln Circuit Court.

STEPHEN VANDERPOOL, & MARY C. VANDERPOOL, } On Petition.

The petitioners having this day filed their petition in the Clerk's office of said Court, asking that said Mary C. Vanderpool be empowered to use, enjoy, sell or convey for her own benefit, any property she may own or acquire, free from the debts or claims of her husband; to make contracts, sue and be sued as a single woman, trade in her own name and dispose of her property by will or deed,

It is now ordered that notice of said action be published in the Interior Journal, a newspaper published in Stanford, Kentucky, for ten days.

Given under my hand as Clerk of the aforesaid Court this February 23, 1888.

J. P. BAILEY, Clerk.

### ATTENTION, FARMERS!

I will pay the highest cash price for Fresh Eggs, to be delivered at the Emigrant House, Crab Orchard, Ky.

3-2m M. LIVINGSTON.

P. REID. W. H. HIGGINS, SEC. A. C. SINE, SUPT.

STANFORD

### PLANING MILL COMPANY

Manufacturers of

Flooring, Weatherboarding, Ceiling, Finishing Lumber, Mouldings, Sash, Etc. Sash, Doors and Blinds always in stock.

### MISS HARRISON,

PURCHASING AGENT,

Hotel Emery, - - - Cincinnati, O.

Would thankfully solicit your patronage in purchasing for people outside of the city, in any line of goods, viz—Dry Goods, Millinery, Notions of all kinds, Furniture and Carpets.

Wedding Outfits and Mourning Goods a specialty. I also "chaperon" Ladies visiting Cincinnati shopping or sight-seeing. Best references given Charges reasonable. Telephone 57.

### LOST!

Certificate of stock in the Farmers National Bank of Stanford, dated April 20, 1882, for 67 shares and payable to Mrs. Sarah P. Wells has been lost or mislaid, and I hereby warn any person or persons against trading for or otherwise negotiating for the same. The finder will confer a favor by leaving it with Dr. Owsley, cashier of the above named Bank. W. B ARMENDT,

4-1m Owensboro, Ky.

### TO HORSEMEN.

We will make a specialty of

HORSE AND JACK BILLS,

Together with the Newspaper Advertisements of them, this season, and have added largely to our stock of Cuts. Give us a call and get samples and prices, or in-interview,

E. C. WALTON, B. M.


GRAND

# SPRING OPENING!

## WALL PAPER AND DECORATIONS

From 100 to 150 per cent. cheaper than ever before known in Central Kentucky. Window Shades to suit all combination of Wall Paper. Largest stock to select from at A. E. GIBBONS' Parlors, Danville, Ky.

Paints, Oils, Varnishes and Painters' Supplies, Window Glass, etc.

PIANOS AND ORGANS:—Agents for John Church & Co.'s Musical Merchandise.

**A. E. GIBBONS, DANVILLE, KY.**

# H. C. RUPLEY,

## MERCHANT TAILOR

Is Receiving His

SPRING AND SUMMER GOODS.

Goods Warranted and a Perfect fit Guaranteed, Give him a Trial.

# A. R. PENNY,

## DRUGGIST & JEWELER.

DRUGS, BOOKS, STATIONERY, FANCY ARTICLES, &C.

Physicians prescriptions accurately compounded.

THE LARGEST STOCK OF WATCHES, CLOCKS, JEWELRY & SILVERWARE.

Ever brought to this market. Prices lower than the lowest. Watches, Clocks and Jewelry Repaired on short notice and warranted.

PLEASE OBSERVE

—THAT—

# M'ROBERTS AND STAGG

—HAVE—

## A FULL ASSORTMENT

—OF—

WATCHES, CLOCKS, JEWELRY, AND SILVERWARE.

Having secured the services of C. F. KENT, a practical Watchmaker with many years' experience, all work done with neatness and dispatch, fully insured. Spectacles and Eye Glasses to suit the eye.

# S. G. HOCKER,

—DEALER IN—

GROCERIES, HARDWARE, STOVES, TINWARE, &C.

Desires to call the attention of the public to his complete stock of ef all Goods in his line and to say that his prices for everything are always at the bottom figure. He handles

THE OLIVER CHILLED AND IMPERIAL PLOWS,

And is Agent for

THE IMPROVED WATER ELEVATOR

The newest in use. Full line of Cooking and Heating Stoves of the best patterns. He also keeps Salt, Lime, Cement, and every thing in his line you call for. Call on him at Cor. Main and Depot Sts. and he will treat you right.

# QUEEN AND CRESCENT ROUTE.

(Cincinnati, New Orleans & Texas Pacific Railway.)

FAVORITE LINE BETWEEN THE NORTH AND SOUTH.

LIMITED EXPRESS TRAINS BETWEEN CINCINNATI, OHIO AND NEW ORLEANS, LA.

—IN 25 1-2 HOURS.—

Through Cars to New Orleans, Louisiana and Florida Twice Daily.

THE SOUTHERN ROUTE TO CALIFORNIA.

THE TEXAS SHORT LINE.

CONDENSED TIME TABLE IN EFFECT FEBRUARY 12, 1888.

| READ DOWN. TRAINS SOUTH. | | | | | STATIONS. | | READ UP. TRAINS NORTH. | | | |
|---|---|---|---|---|---|---|---|---|---|---|
| No. 7. Daily. | No. 3. Daily, Ex. Sun. | No. 5. Daily. | No. 1. Daily. | | | | No. 6. Daily. | No. 2. | No. 4. Daily. | No. 8. Daily. |
| 8 17 a m | 4 03 p m | 8 00 p m | 7 53 a m | L've | Cincinnati | A'rv | 6 40 a m | 6 42 p m | 10 25 a m | 6 00 p m |
| 9 51 a m | 5 47 p m | 9 35 p m | ..... | ..... | Williamstown | L've | 5 13 a m | ..... | 8 30 a m | 4 22 p m |
| 10 59 a m | 7 02 p m | 10 37 p m | ..... | ..... | Georgetown | ..... | 4 10 a m | ..... | 7 24 a m | 3 08 p m |
| 11 30 p m | 7 35 p m | 11 05 p m | 10 15 a m | ..... | Lexington | ..... | 3 48 a m | 4 15 p m | 7 00 a m | 2 40 p m |
| 11 58 p m | 8 02 p m | 11 28 p m | ..... | ..... | Nicholasville | ..... | 3 23 a m | ..... | 6 27 a m | 2 07 p m |
| 1 15 p m | 9 10 p m | 12 30 a m | 11 25 a m | ..... | Junction City | ..... | 2 28 a m | 3 10 p m | 5 20 a m | 1 00 p m |
| 3 00 p m | ..... | 2 08 a m | 12 30 p m | ..... | Somerset | ..... | 1 05 a m | 1 50 p m | ..... | 11 05 a m |
| 6 50 p m | ..... | 5 25 a m | 3 15 p m | ..... | Oakdale | ..... | 9 35 p m | 11 25 a m | ..... | 7 25 a m |
| 10 00 p m | ..... | 8 20 a m | ..... | Ar'v | Chattanooga | L've | 7 10 p m | 9 00 a m | ..... | 4 00 a m |
| ..... | ..... | 8 50 a m | 6 00 p m | L've | Chattanooga | Ar'v | 6 40 p m | ..... | ..... | ..... |
| ..... | ..... | 1 00 p m | ..... | Ar'v | Attalla | ..... | 2 50 p m | ..... | ..... | ..... |
| ..... | ..... | 3 30 p m | 11 10 p m | L've | Birmingham | ..... | 12 15 p m | 5 30 a m | ..... | ..... |
| ..... | ..... | 5 45 p m | 12 48 a m | ..... | Tuscaloosa | ..... | 9 50 a m | 1 40 a m | ..... | ..... |
| ..... | ..... | 10 55 p m | 4 10 a m | Ar'v | Meridian | L've | 5 10 a m | 10 10 p m | ..... | ..... |
| ..... | ..... | 6 15 a m | 9 30 a m | Ar'v | New Orleans | L've | 10 00 p m | 5 00 p m | ..... | ..... |
| ..... | ..... | ..... | 4 30 a m | L've | Meridian | Ar'v | ..... | 10 00 p m | ..... | ..... |
| ..... | ..... | ..... | 8 35 a m | L've | Jackson | Ar'v | ..... | 6 15 p m | ..... | ..... |
| ..... | ..... | ..... | 11 00 a m | L've | Vicksburg | ..... | ..... | 4 00 p m | ..... | ..... |
| ..... | ..... | ..... | 4 20 p m | L've | Monroe | ..... | ..... | 10 05 a m | ..... | ..... |
| ..... | ..... | ..... | 8 15 p m | Ar'v | Shreveport | ..... | ..... | 6 00 a m | ..... | ..... |

N. B. Train No. 9 leaves Oakdale at 6 05, A M, and arrives in Chattanooga at 9 30, A M, No. 10 leaves Chattanooga at 4 00, P. M., and arrives at Oakdale at 7 25.

Mann Boudoir Buffet Sleeping Cars on all trains.

JOHN C. GAULT, General Manager, H. COLLBRAN, Gen'l Frt. & Pass. Agt.

R. CARROLL, General Superintendent.

General Offices, St. Paul Building, West Fourth Street, Cincinnati, Ohio.

4

SEMI-WEEKLY INTERIOR JOURNAL

## A LESSON IN SPELLING.

This private letter from Bro. Barnes, dated at Meridian, Miss., is too good for our enjoyment alone, so we divide it with our readers:

"DEAR WALTON:—Just a line of 'growls'—good humored, of course. Somebody—Al, maybe—in your composing-room, has a kink in his cranium, and I want to get it out. He persists in believing that 'borne' is spelt 'bourne..' Now I think I may say, I know it is not so in my MSS I don't think I could ever be tempted to blunder on that word. Of course all mistakes are possible. But what makes me lay it on your typos is the fact that in reading over a file of London letters in my scrap-book, I find this mistake persistently repeated. Now if the type is true to MSS, I am a confirmed lunatic—that's all there is about it; for in a state of mental sanity I would no more spell 'borne' 'bourne' that I would spell dog c-a-t. I am doubly confirmed in my opinion by finding in your editorial of Tuesday, 7th, 2d column, a few lines from the top, precisely the same blunder in spelling, showing plainly a case of *malice prepense*. So you must father this bantling among you. I disown it, utterly. I was not 'upbourne,' but 'upborne' in Jackson, and don't you forget it.

Remember, I like you, am a 'very bad man' and particularly dangerous when any one interferes with my spelling. It is my weakness to think I do that correctly, in the main, doing honor to my dear old mother's teaching, who uniformly turned out good spellers from her school. Not 'expelled,' but 'turned out' in the other, tother way.

While on this delicate subject, which I am aware rubs a printer up the wrong way, let me meekly suggest that it is not the custom in police society to spell 'resource' 'resourse;' nor 'practitioner' 'practicioner,' as you compel me to do in last Tuesday's issue, having me completely at your mercy, several hundred miles off. Moral: If you disagree with me in spelling, don't settle it *ex-cathedra*, but consult a dictionary. If I am wrong, right me, and you have my gratitude. If right, then you will not inflict an unintentional wrong on your otherwise affectionate

BRO. BARNES."

The editor prides himself somewhat on his spelling too, but mistakes will be overlooked in the best of regulated printing offices and the several last to which he refers are so plainly typographical that it is hardly necessary to state it. We will say for Brother Barnes that while we occasionally find words misspelled in his letters, they are freer from mistakes than any we have ever read after, although we have been reading the proof of them for eight or ten years. The little lecture above will make us more particular, especially since the threat—for when two "bad men" come together there is a tug of war sure enough.

### Al's Say.

These few words in defense of the poor down-trodden compositor, my dear Mr. Barnes: While I have ever held your manuscript up to be in point of correctness in spelling unexcelled in this or any other office, still who is there among us who will not now and then make a blunder? And since you have seen fit to be so hypercritical as to the spelling of one or two words, the typo takes this opportunity of paying you back in your own coin. The few instances of misspelling on your part I give just as they came to the printer, to which fact I will "make my affidavit," "you bet your bottom dollar." I have noticed others, but cannot now call them to mind; but hereafter I shall make a point of keeping a list of your shortcomings, and they will be divulged when the "reckoning day" arrives. Did it ever occur to you that all well-regulated offices have proof-readers, who are supposed to be infallible in everything pertaining to letters? Well, we have one of those functionaries. He and the typo, whose privileged duty it is to set your letters up, have such implicit confidence in your spelling that they do not read so closely as is their custom with other contributors. And this fact, coupled with the multitudinous quotations with which your letters abound, together with almost indecipherable interlineations, oft-times gets, especially the compositor, so fuddled that it is ten chances to one that he doesn't spell "dog" "c-a-t!" I will point out to you several errors which appear in your manuscript for the above: MSS is not written with periods between each letter, as you did. Then your abuse of quotations is very marked—as in "typo," "scrap-book," in the above. Now by what rule do you quote these words? Any words of so common use should not be decorated in such a manner; nor should many others that you so decorate.

I am proud to state that I too was once a pupil of your sainted mother, and the the study which I was most proficient in while under her tutorage was spelling. I have now in a careful state of preservation rewards of merit, given to me by dear old "Grandma," which consisted of mere scraps of colored paper, nicely cut, and written with her own hand—and how dearly prized—then, as now for their memories. Some were for spelling, some for geography, etc.; and more numerous than any others were those for scriptural efforts—committing to memory whole chapters and verses in the Bible. All these I have yet and nothing could induce me to part with them.

You invariably spell "mamma" "mama;" "offense" "offence;" "traveler" with two "ll." The two latter are spelt either way—or were so spelt—but "ll" in traveller and "c" in offense are obsolete; and I could name other instances of like character, but desist. Look out for me in the future! I shall not spare you. get Webster's latest and consult closely.

AL.

## CRAB ORCHARD, LINCOLN COUNTY.

—The Lee boys were grandly victorious in the debate last Friday.

—The birthday of the Father of our Country passed over the heads of this patriotic (?) people without being celebrated.

—Rev. J. N. Boling's pulpit here was filled Sunday by Dr. Warder, of Louisville, a missionary worker. Rev. Boling was present also.

—A Miss Thixton, of Louisville, sister of the music teacher, has been employed by Prof. Duvall to teach in Mrs. Hawes' place. She arrived last Sunday

—Dr. J. D. Pettus and J. B. Gilkerson, have opened a real estate office in the old corner hotel. They have a number of good farms in Lincoln, Garrard and Rockcastle counties to dispose of.

—Mr. Murray Jones' numerous old friends here are much gratified to know that he has been released from jail and is now able to attend to business as formerly. He gave bond for $500.

—Dr. Carpenter and his brother Dock, of Stanford, visited Crab Orchard Tuesday last. While here the latter went to see the fortune-teller, had his fortune told and went home a much happier man than when he came, so Dr. Pettus says.

—Those ducks that run around the streets and in other people's yards and gardens, are a perfect nuisance. It has been strongly intimated that the owner of them will wake up some fine morning and find himself the owner of lifeless, headless ducks if he does not keep them on his own grounds.

—That old pulpit, which has so long been a disgrace to the Christian church, has been torn away and a new one is being erected. "Praise the Lord!" Other much needed repairs will soon follow, provided the members can be induced to contribute liberally enough for this good work.

—Mrs. Hawes' many friends here sadly regret that her father's death and other sickness in the family have prevented her from returning to our town. She was a general favorite and much loved by all who knew her. The heartfelt sympathy of the entire community is extended to her in her great loss and we all hope that at some future time she may find it to her interest to return to our midst.

—Mrs. Frank Clifford, accompanied Miss Alice Ward home from Livingston last Saturday. She will join her husband at Junction City some time this week. Mr. Dwight Hardin has returned from a business trip to Jellico, Tenn. Messrs. Tom and Sam Curtis, of Richmond, spent Sunday with the Misses Buchanan. Mrs. Fannie Edmiston, returned to Stanford with her mother, Mrs. Logan, who was her guest several days last week. Miss Alice Ward and Master Sam left Wednesday to visit their father, Hon. Samuel Ward, in Frankfort. They will spend a week with him.

### How a Bill Gets Through Congress.

Already this session over 6,200 bills have been introduced in the House, and before Congress adjourns the number will probably exceed 12,000. The life of a bill is varied. Some bills become to be old veterans and are hardened to service by long experience. Many are allowed to shrivel with age. It is interesting to note the visissitudes through which a bill passes. After it is introduced if it is read by its title at the clerk's desk. It is then covered with hieroglyphics in blue pencil, which equal any on the obelisk in New York. The marks show to what committee it is referred. It is then numbered and registered in the book in the office of the file clerk, and printed. If it has a full life, it is printed six times. First, when introduced; next, when reported from the committee; third, when it passes the House without amendment; fourth, when it reaches the Senate; next, when reported from the Senate committee, and sixth, when it is finally passed by the Senate without amendment and becomes a law, if it should live that long. Finally it is printed in a permanent form in the statute books. It passes through the hands of 25 people, and is abused and cut to pieces, threatened in the House, and sat down upon in the Senate. This is the experience of a sample bill.

"My darling," said a fond mother who believed in appealing to children's tender feelings instead of punishing them, "if you are so naughty you will grieve mama so that she will get sick and have to lie in bed in a dark room and take nasty medicine; and then she may die and have to be taken away out to the cemetery and be buried and you will"—The child had become more solemn, but an angelic smile overspread his face at his mother's last words, and throwing his arms about her neck, he exclaimed: "Oh, mamma! and mayn't I sit beside the coachman?"—Harper's Bazar.

—Graff, Bennett & Co., one of the largest iron firms of Pittsburg, failed for over a million.

## ODD AND INTERESTING.

A GEORGIA man had a pure white hen, but she began moulting, and each white feather was replaced by a black one, until now she is black as a crow.

A FARMER of Hopkins, Mo., has found a seven-inch vein of shoe blacking on his farm. It lies four feet below the surface, and when moistened and rubbed on shoes makes a fine polish. At least this is the yarn that comes from old Missouri.

IT'S rare to see a man mowing on the ice, but such a sight was possible the other day at Mount Vernon, Me. After a swamp froze up, enough grass remained above the ice to warrant a thrifty farmer cutting it and drawing it home for bedding for his horses.

IT is said that ponies, as a rule, are more intelligent than big horses, and the fact receives new proof from Rockland, Me. A citizen there who owns a horse and a pony heard that if he put good-sized stones in their feed boxes they would be obliged to eat slower and would, therefore, digest their food better. He tried the plan, and it worked well with the horse, but the pony picked the stones out one by one, and dropped them on the floor, and he did this just as often as they were put in the feed box.

A HUNTER came across two large deer in the woods near Thorp, Wis. Their horns were locked together, in which condition they had evidently been for several days. One of them was dead and frozen stiff when found, but the other was alive and evidently in a starving condition, having dragged the dead deer a distance of about forty rods and ripped the ground and brush up generally in his efforts to get loose. The hunter dispatched the live deer and to get their heads apart had to break the horns of each.

A NOVEL weapon of defense has been found in the ruined pueblos of Arizona. In the door-ways of several Los Muertos rooms the Hemiaway expedition has found many huge defensive stones. These stones are ponderous masses of volcanic rock, rather handsome in shape but destructive in design. The upper end tapers to a sort of handle. The stone was suspended in the doorway by a buckskin thong, which was fastened to the ring or handle. The method of using it was extremely simple. By holding it back and then letting it fly a file of men could be hewn down.

THERE is a clock on exhibition at the San Francisco mining bureau which is very curious in construction, and, though over two hundred years old, keeps excellent time. It is inclosed in a long glass case on a three-foot stand. The clock is but twelve inches long and about eight inches wide. It is made of Japanese brass and has two side doors, which are kept open in order to allow visitors to see its unique construction. Instead of the hands moving they remain at a standstill, while the dial continually goes round and every minute a small weight moves up a peg. The face is covered with Japanese characters. The clock is wound up daily by pulling two small weights, which are attached to a cord and move a larger and heavier weight so as to touch the works. This clock was the property of the Mikado's household for over one hundred and fifty years.

## NOTES AND COMMENTS.

A MOVEMENT has been started for the purchase of the early home of the poet Whittier and its preservation as a shrine for patriotic Americans.

A COMPARISON of the mails across the Atlantic and Pacific shows that the news of an event in Singapore reached New York by the Pacific route one day ahead.

THE cost of the congratulatory messages sent to the Pope by cable is estimated to have been not less than $25,000, a little matter of jubilation for the cable companies.

STATISTICS of the women graduates of twelve American colleges show that two-thirds of those who have passed the age at which girls generally marry are still unmarried. Evidently the college is not conducive to matrimony.

CONSIDERABLE surprise is manifested by foreigners who remain in New York over Sunday, upon their arrival at Niagara, to find that the falls keep right on running seven days a week.

SOME one has calculated that it takes 2,160 bees to fill a pint cup. Whoever said so is perfectly safe from contradiction. One healthy, active bee alone has, on more than one occasion, been found sufficient to engage the whole attention of a numerous picnic party.

THE peace arbitration delegates, who have returned home, speak highly of their reception in America, and express themselves as hopeful of good results from their visit. They say they found the old jealousies giving way to a mutual interest in English affairs.

THEY are talking about establishing a Maple-Sugar Exchange in Vermont to guard against adulteration. It is said that the widespread adulteration of genuine maple sugar and sirup is resulting seriously to the sugar industry of the State. The annual product is about 12,000,000 pounds; and it is thought the organization of an exchange would increase it twenty-five per cent.

A GERMAN author, saying that women in some departments of literature have entirely supplanted men, gives as a reason, that women are carried away with the current of the day. "In art, as well as life, they always follow the latest fashion, are realists of to-day, always sure to appeal to the taste of the moments."

## MISSIONARY MATTERS.

THE little kingdom of Wurtemberg is reported as having about 240 ordained missionaries at work among the heathen.

THE American Home Missionary Society has aided in planting 3,427 churches, and 1,600 ministers are now under commission, 135 preaching in foreign languages.

ACCORDING to late accounts the Chinese Government had ordered that every foreign missionary in China should be provided with a passport by his own Government.

THE First Christian Church in the Congo Free State was organized in November of last year, and there are now 1,062 converts in the Congo mission.

THE China Inland Mission has 43 married and 129 unmarried missionaries. Including wives and 117 native workers, the entire force numbers over 300. They are asking for 100 more for this year.

THE institution of Rev. H. Grattan Guinness, in London, has sent 100 missionaries to Africa; 500 missionaries during the last fourteen years. He has at present 100 missionary students, and, on an average, sends out a missionary to some part of the great mission-field every week in the year.

THE American Board is responsible for the Christianization of one-tenth of the heathen world. It has 22 missions, 461 American and 2,039 native laborers preaching at 960 stations in 26 different languages. They support 225 churches with 28,042 members. In 98 high schools, universities and colleges they have 5,941 picked pupils of both sexes and 41,151 pupils in the common school. Its mission presses send out annually 18,650,000 pages of Christian literature.


ROYAL

BAKING POWDER

Absolutely Pure.

This powder never varies. A marvel of purity, strength and wholesomeness. More economical than the ordinary kinds, and cannot be sold in competition with the multitude of low test, short weight alum or phosphate powders. Sold only in cans. ROYAL BAKING POWDER CO., 106 Wall Street, New York.

N. SID. PLATT'S

N. SID. PLATT

LOUISVILLE, KY.

MEN'S

FINE FURNISHINGS,

Underwear,

Hosiery,

Gloves,

Fine Custom Shirts

MY SPECIALTY

4th and Main.

Newport News & Miss. Valley Co.

Chesapeake & Ohio:!

PULLMAN CARS AND SOLID TRAINS

EAST

To Washington, Richmond and Old Point Comfort.

WEST

To Louisvile and Cincinnati.

Connections direct for all points in the

WEST, NORTH-WEST AND SOUTH-WEST.

| IN EFFECT NOV. 13 '87. | No. 4. Daily. | No. 2. Daily Ex. Sun. |
|---|---|---|
| Lve Louisville | 7 00 p m | 6 50 a m |
| Arr Lexington | 10 35 p m | 11 50 a m |
| " White Sulphur Springs | ..... | 5 10 a m |
| " Charlottsville V M Junct | 5 10 p m | 11 40 a m |
| " Richmond | 9 00 p m | 3 50 p m |
| " Newport News | 10 35 a m | 6 35 p m |
| " Old Point Comfort | 11 00 a m | 7 00 p m |
| " Norfolk | 11 40 a m | 7 40 p m |
| " Washington | 9 40 p m | 8 23 p m |
| " Baltimore | 11 25 p m | 11 25 p m |
| " Philadelphia | 3 00 a m | 3 00 a m |
| " New York | 6 20 a m | 6 20 a m |

Lexington Division Trains run by Central time Main Line Trains east of Huntington run by Eastern time, which is one hour faster than Central time.

ADDITIONAL TRAINS:—No. 11, daily except Sunday, leave Olive Hill 4 45 a m; Mt. Sterling 7 00 a m; arrive Lexington 8 35 a m; arrive at Cincinnati via Winchester 11 35 a m.

No. 12, daily except Sunday, leave Cincinnati 2 00 p m; Lexington 5 35 p m; arrive Mt. Sterling 7 13 p m; Olive Hill 9 20 p m.

No. 5, daily, leave Clifton Forge at 7 00 a m; Charleston 12 30 p m; arrive Ashland 5 40 p m; Colmbus 11 17 p m.

No. 6, daily leave Ashland 7 10 a m; arrive at Charleston 11 22 a m; Clifton Forge 7 36 p m.

Pullman Sleeping Cars on all through trains.

Old Dominion Steamships leave Norfork on Monday, Tuesday, Wednesday, Thursday and Saturday at 6 30 p m for New York.

For Tickets, Rates, Information, etc., apply at ticket office or address

W. C. WICKHAM, Receiver. H. W FULLER, Gen'l Pass'r Agt.

L. & N.

LOUISVILLE AND NASHVILLE RAILROAD.

—The Great—

THROUGH TRUNK LINE.

—To The—

SOUTH & WEST

—With—

PULLLAN PALACE CARS.

Louisville To Nashville, Memphis, Atlanta, Montgomery, Little Rock, Mobile and New Orleans.

Only one change to points in

ARKANSAS & TEXAS.

EMIGRANTS

Seeking homes on the line of this road will receive Special rates.

See agents of this Company for rates, routes &c., or write to

C. P. ATMORE, G. P. & T. A., Louisville, Ky.

LOUIS SCHLEGEL,

PHOTOGRAPHER,

RICHMOND, - - KY.

Photograpes in all styles and sizes. Pictures in India Ink, Crayon and Water Colors. New designs in Frames and Mats at very low prices.

S. C. DAVIS,

PHYSICIAN AND SURGEON,

MT. VERNON, KY.

Office next door to Whitehead's Drug Store. Special attention given to diseases of children. 277-tf.

E. S. MARTIN. JNO. M. PERKINS,

BRODHEAD, KY., MAY, 1887.

Albright & Martin beg to inform their many friends and customers of the change in firm name to

MARTIN & PERKINS,

The new firm hopes not only to sustain the reputation of the old, but intends to make many improvements in the manufacture of tobacco which will be to the interest of our customers. We will devote special attention to our Natural Leaf brands of Kentucky's best leaf. Thanking you for past favors and asking for a continuation of your trade, we remain Respectfully yours,

5-6m MARTIN & PERKINS.

TRAINING STABLE.

I, the undersigned, have in Danville, Ky., a neat Training Stable, and am prepared to break and train horses either to saddle or trot, and say to the people of Lincoln and adjoining counties if you have a horse that you want broke, trained or sold, and will bring it to me, I will guarantee satisfaction; will do my best with your stock. If you have a horse you want sold bring it to me, as we have the second best market in the State

SAMUEL JOHNSON.

EDWARD H. FOX,

ARTIST & PHOTOGRAPHER,

DANVILLE, KY.

Has moved to his elegant new building opposite the postoffice and is better than ever prepared to accommodate the public with fine pictures from photograph to life size. Satisfaction guaranteed.

C. W. METCALF, JR.,

ATTY. AT LAW & REAL ESTATE AGENT.

BARBOURVILLE, KY.

Will practice in any court in Eastern Kentucky. Examinations of land titles made a specialty. Any size tracts of timber, coal and mineral lands for sale. Information furnished on any point and correspondence solicited. 281-tf.

MYERS HOTEL,

STANFORD, KY

E. H. BURNSIDE, PROPRIETOR.

This old and well-known Hotel still maintains its high reputation, and its Proprietor is determined that it shall be second to no country Hotel in the State in its Fare, Appointments, or Attention to his Guests. Baggage conveyed to and from depot free of charge. Special accommodations to Commercial Travelers.

THE FLORENCE

WASHING MACHINE

I have bought the right to sell the Florence Washing Machine and am now prepared to furnish all who may wish to save their clothes from the rubbing and tearing incident to the old process of washing. Take one and try it and be convinced. I'll not worry you about buying unless you are fully satisfied as to its merits.

The undersigned have purchased the Florence Washing machine and after a thorough trial, we take pleasure in adding our testimony to its worth, and without hesitation pronounce it a success in every particular, doing all that is claimed for it:

Wm. Daugherty, J. W. Wallace, Dr. Bourne, Mrs. S. P. Salter, A. C. Sine, Bill Perkins, Lewis Dudderar, J. E. Lynn, L. L. Dawson, C. Vanoy, Mrs. Amanda Peak, George Peyton, Alex Holtzclaw, C. C. Fields, Albert Camden, Sim Raines, R. E. Barrow, A. M. Feland and many others.

M. F. ELKIN.

Headquarters at S. S. Myers' store.

THE GALT HOUSE,

LOUISVILLE, KENTUCKY.

THE LARGEST AND FINEST HOTEL IN THE CITY.

RATES $2.50 TO $4 PER DAY. ACCORDING TO ROOMS.

TURKISH & RUSSIAN BATHS IN HOTEL.

NOTICE!

TO THE CITIZENS OF LINCOLN COUNTY.

Having recently equipped a fine Roller Mill in the town of Stanford that we defy any Mill to equal in quality of flour, we think the citizens of the county should have county pride enough to patronize and sustain the same. We wish to inform whom it may concern that we are in the market to buy your wheat and corn and will always give the highest market price for same. We have added some new machinery to our corn meal department and can now make meal to suit any person. It cannot be equaled by any other mill in this vicinity. We solicit a trial in our flour and meal department. All having grain in our line for sale will please call at the Mill, where our agent will be found at all times, who will give the best prices for same. Bran and shipstuff always in stock. W. N. POTTS,

251 tf. Supt., Stanford Roller Mill Co.

GILDEROY,

15,541, A. J. C. C. H. R.

This elegant Jersey Bull will stand at my Stable this season, at $3, CASH, at time of service, with privilege of return if cow is not with calf.

1-tf E. H. BURNSIDE.

4 That our advertising rates are 15 cents a line each insertion, or $1 per inch for the first insertion, $3 50 per inch for three months, $5 for two months and $6 for three months

MONON ROUTE

LOUISVILLE, NEW ALBANY & CHICAGO RY.

A NEW FAST MAIL

—Leaving Both—

LOUISVILLE & CINCINNATI

—Daily, Secures to Travelers,—

THE MOST RAPID ROUTE

Ever attempted between the great commercial cities on the Ohio River and Chicago, and hence the fastest time and most comfortable trains between all points in the South, or to the West and Northwest. The counterpart of this train on all trunk lines is denominated The Limited Express. The superb rolling stock we employ gives patrons Unlimited Comfort.

At all Coupon Ticket Offices in the South you will find our time tables and tickets. Say Monon, get Monon and stick to Monon, if you want to save money and have a pleasant journey.

E. O. MCCORMICK,

General Passenger Agent, Chicago.

City Ticket Agents and Officers.

E. A. BUCKNER, 227 4th Ave., Louisville, Ky.

L. M. TORRENCE, 129 Vine st., Cincinnati, Ohio.

THE BOTTOM KNOCKED OUT.

The greatest reduction in prices ever known at WALTER FIELDS' first-class shoeing and repair shop. Thanking my friends for their past favors I solicit the same in the future. All kinds of work done in the best of style and warranted to give satisfaction or no pay. Anything in iron or wood that you want give me a trial and be convinced.

WALTER FIELDS, Turnersville.

THAT FIGHT

The Original Wins.

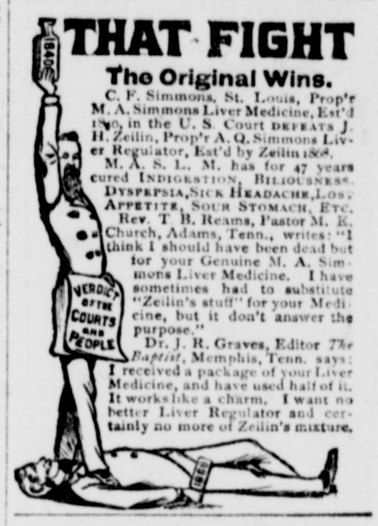


C. F. Simmons, St. Louis, Prop'r M. A. Simmons Liver Medicine, Est'd 1840, in the U. S. Court DEFEATS J. H. Zeilin, Prop'r A. Q. Simmons Liver Regulator, Est'd by Zeilin 1868.

M. A. S. L. M. has for 47 years cured INDIGESTION, BILIOUSNESS, DYSPEPSIA, SICK HEADACHE, LOSS OF APPETITE, SOUR STOMACH, ETC.

Rev. T. B. Reams, Pastor M. E. Church, Adams, Tenn., writes: "I think I should have been dead but for your Genuine M. A. Simmons Liver Medicine. I have sometimes had to substitute "Zeilin's stuff" for your Medicine, but it don't answer the purpose."

Dr. J. R. Graves, Editor *The Baptist*, Memphis, Tenn. says: I received a package of your Liver Medicine, and have used half of it. It works like a charm. I want no better Liver Regulator and certainly no more of Zeilin's mixture.

HANTER'S CHICKEN Cholera Cure!

Thousands of dollars worth of chickens die every year from Cholera. It is more fatal to chickens than all other diseases combined. But the discovery of a remedy that *positively cures it* has been made, and to be convinced of its efficacy only requires a trial. A 50-cents bottle is enough for one hundred chickens. It is guaranteed. If, after using two-thirds of a bottle, the buyer is not thoroughly satisfied with it as a cure for Chicken Cholera, return it to the undersigned and your money will be refunded.

For Sale by McRoberts & Stagg.

BRADFIELD'S FEMALE REGULATOR

A SPECIFIC FOR

WOMAN'S DISEASES

—SUCH AS—

Painful Menstruation, Profuse Menstruation, Suppressed Menstruation, Scanty Menstruation and Irregular Menstruation or MONTHLY SICKNESS.

If taken during the CHANGE OF LIFE, great suffering and danger will be avoided. Send for book "MESSAGE TO WOMEN," mailed free.

BRADFIELD REGULATOR CO., Atlanta, Ga.

For 1888 is better than ever, and should be in the hands of every person contemplating buying SEEDS, PLANTS or BULBS. It contains 3 Colored Plates, thousands of Illustrations, and nearly 150 pages, telling what to buy, and where to get it, and naming lowest prices for honest goods. Price of GUIDE only 10 cents, including a Certificate good for 10 cents worth of Seeds.

JAMES VICK, SEEDSMAN, Rochester, N. Y.